

# BUKIT PANJANG Town Map

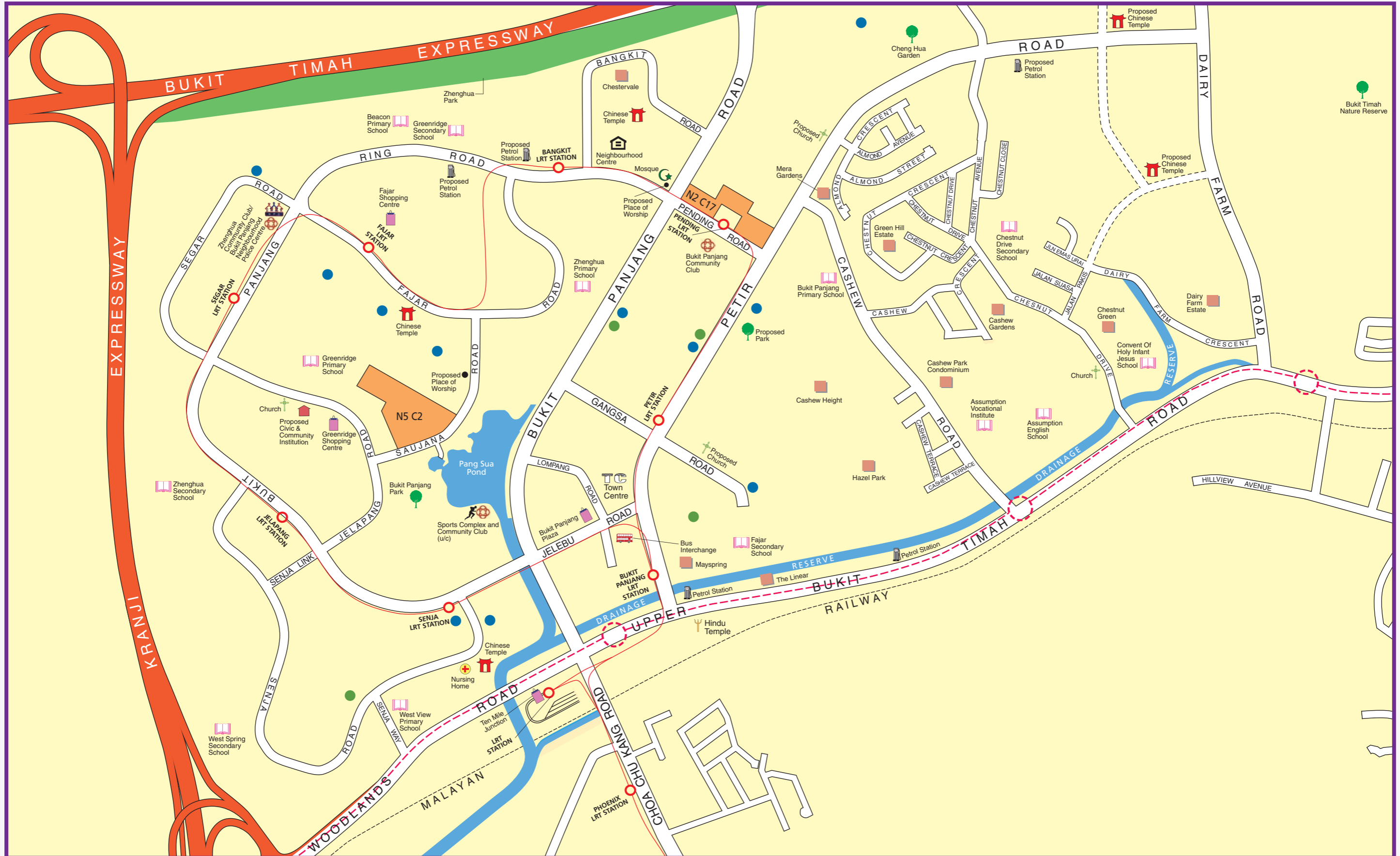

**LEGEND:**  
 Contracts with Standard Flats  
 Proposed MRT Line & Station (based on LTA's News Release Dated 15 July 2008)

LRT Line & Station  
 Proposed Road (u/c) Under Construction

Existing Eating House/Shops/Kiosks  
 Existing Shops/Minimart/Kiosk



**Notes:**  
 All proposed developments are subject to change and planning approval.  
 Proposed Civic & Community Institution includes examples like Association, Home for the Aged, Community Centre/Club, etc., subject to change and planning approval.  
 Proposed Place of Worship includes examples like Church, Mosque, Chinese Temple, Hindu Temple, etc., subject to change and planning approval.

The information contained herein is subject to change at any time without notice and cannot form part of an offer or contract. The proposed facilities and their locations as shown are only estimates. The implementation of the facilities is subject to review by the Government or competent authorities. While reasonable care has been taken in providing this information, HDB shall not be responsible in any way for any damage or loss suffered by any person whether directly or indirectly as a result of reliance on the said information or as a result of any error or omission therein.

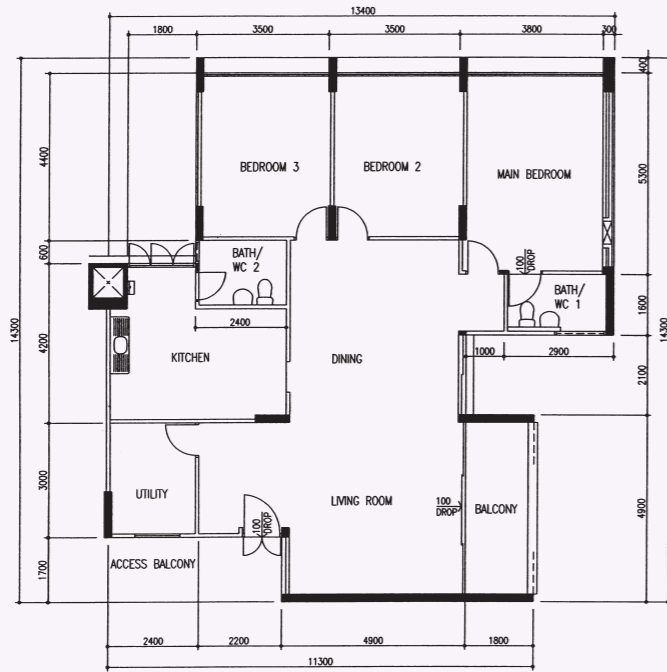

**Executive**  
BP N2 C17  
Block 233, #10-03\*\*

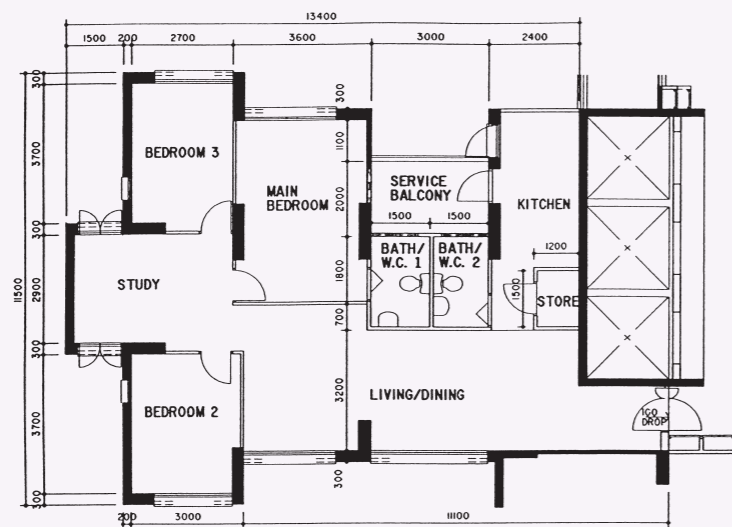

**5 - Room**  
BP N5 C2  
Block 502, #09-392\*\*

\*\*This is a Repurchased Flat  
Photographs and the revised floor plan (if any) can be viewed at [www.hdb.gov.sg/esales](http://www.hdb.gov.sg/esales).