

CENTRAL Area Map

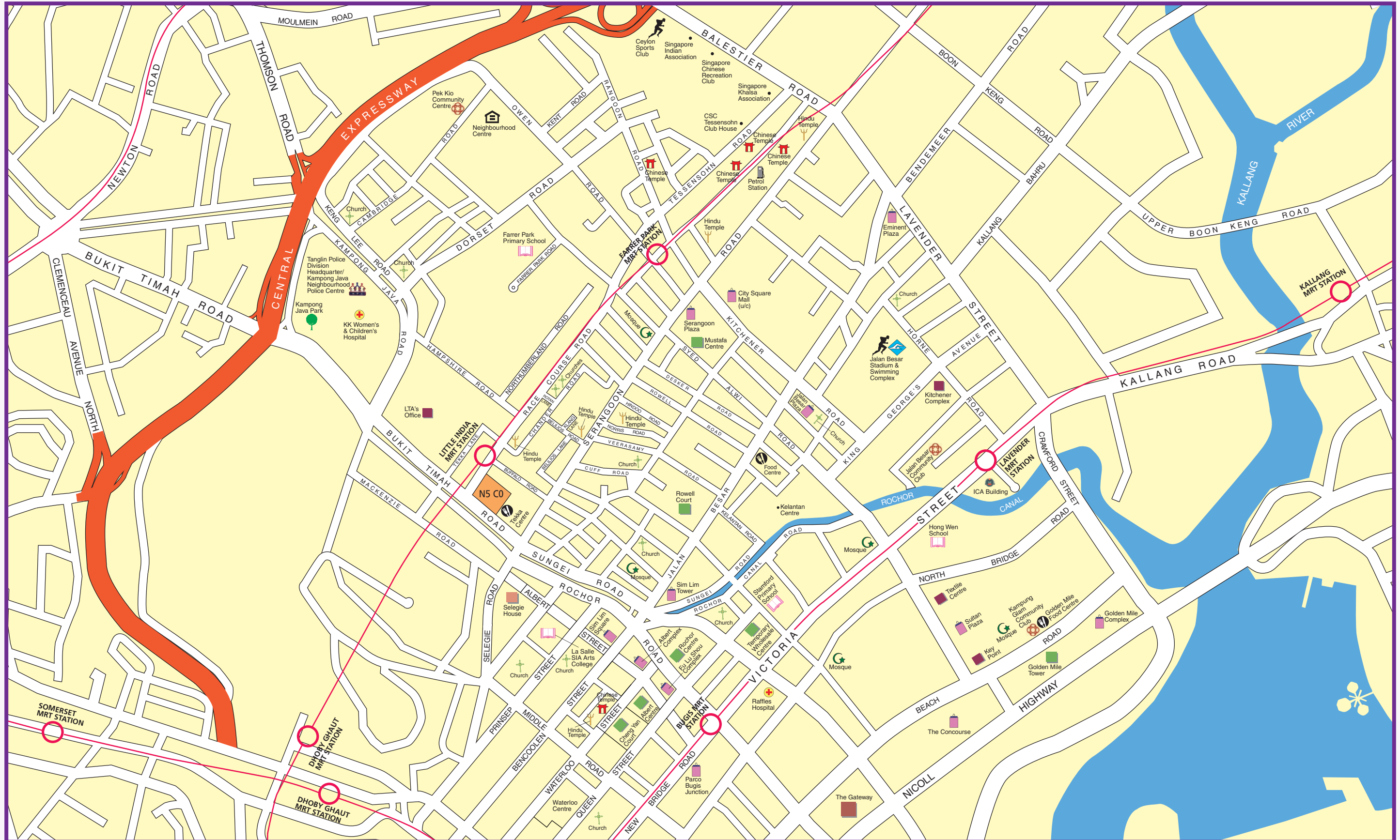

- LEGEND:**
- Contract with Standard Flats
 - MRT Line & Station
 - (u/c) Under Construction

Notes:
 All proposed developments are subject to planning approval.
 Proposed Civic & Community Institution include examples like Police Station, Fire Station, Community Centre/Club, Workers' Dormitory, Home for the Aged, Home for the Disabled, Funeral Parlour, Association, Library, subject to planning approval.

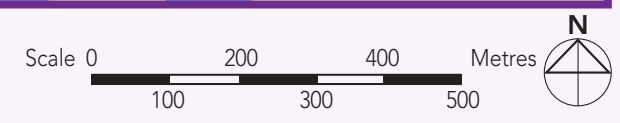

The information contained herein is subject to change at any time without notice and cannot form part of an offer or contract. The proposed facilities and their locations as shown are only estimates. The implementation of the facilities is subject to review by the Government or competent authorities. While reasonable care has been taken in providing this information, HDB shall not be responsible in any way for any damage or loss suffered by any person whether directly or indirectly as a result of reliance on the said information or as a result of any error or omission therein.

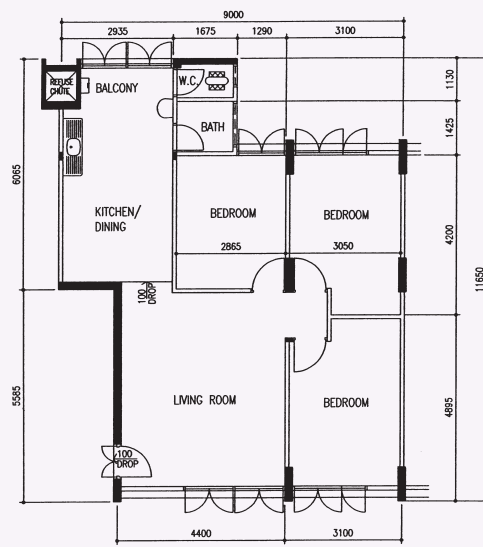

4 - Room
 CT N5 C0
 Block 662, #06-15**

**This is a Repurchased Flat
 Photographs and the revised floor plan (if any) can be viewed at www.hdb.gov.sg/esales.